

Norwich Western Link

Environmental Statement

Chapter 8: Cultural Heritage

Appendix 8.7: HEDBA Figures

Author: WSP UK Limited

Document Reference: 3.08.07

Version Number: 0

Date: March 2024

Contents

Figures	5
Figures	
Figure 1 Site Location - Map showing the Red Line Boundary of the Proposed Scheme	6
Figure 2 Historic environment features map – Showing designated heritage assets within 1km study area from the Red Line Boundary.....	7
Figure 3a Historic environment features map – Showing non-designated heritage assets (North-east area) such as past archaeological investigations within 500m of study area from the Red Line boundary on north-east part of the Proposed Scheme.	8
Figure 3b Historic environment features map – Showing non-designated heritage assets (North-east area) such as archaeological feature/findspot within 500m of study area from the Red Line boundary on north-east part of the Proposed Scheme.	9
Figure 4a Historic environment features map – Showing non-designated heritage assets (North-central area) such as past archaeological investigations within 500m of study area from the Red Line Boundary on northern-central part of the Proposed Scheme.....	10
Figure 4b Historic environment features map – Showing non-designated heritage assets (North-central area) such as archaeological feature/findspot within 500m of study area from the Red Line Boundary on northern-central part of the Proposed Scheme.....	11
Figure 5a Historic environment features map – Showing non-designated heritage assets (South-central area) such as past archaeological investigations within 500m of study area from the Red Line boundary on southern-central part of the Proposed Scheme.....	12
Figure 5b Historic environment features map – Showing non-designated heritage assets (South-central area) such as archaeological feature/findspot within 500m of study area from the Red Line boundary on southern-central part of the Proposed Scheme.....	13
Figure 6a Historic environment features map – Showing non-designated heritage assets (South-west area) such as past archaeological investigations within 500m of study area from the Red Line Boundary on southern-west part of the Proposed Scheme.....	14
Figure 6b Historic environment features map – Showing non-designated heritage assets (South-west area) such as archaeological feature/findspot within 500m of study area from the Red Line Boundary on southern-west part of the Proposed Scheme.....	15

Figure 11 Composite maps of the Tithe maps of Weston Longville of 1841, Attlebridge of 1837, Morton on the Hill of 1842, Ringland of 1841 and Honingham of 1839 © Norfolk Record office 20

Figure 12 Ordnance Survey 1st edition 6”: mile map of 1882 (North-eastern area) (not to scale) 21

Figure 13 Ordnance Survey 1st edition 6”: mile map of 1882 (South-western area) (not to scale) 22

Figure 14 Ordnance Survey 2nd edition 6”: mile map of 1907-08 (showing the nursery at Rose Carr and the extended pasture area north of Breck Road) (not to scale)..... 23

Figure 15 Ordnance Survey 6”: mile map of 1959 (showing structures associated with Attlebridge Airfield at The Broadway/Breck Road) (not to scale) 24

Figure 16 Ordnance Survey 10,000 scale map of 1976 (showing woodland clearance at Gravelpit Plantation) (not to scale) 25

Figure 17 Historic Landscape Characterisation data in and around the Red Line Boundary..... 26

Figure 18 Environment Agency LiDAR Data within and around the northern part of the Red Line Boundary. The north-western part of the Red Line Boundary (not shown) lies on high ground 27

Figure 19 Environment Agency LiDAR Data within and around the southern part of the Red Line Boundary..... 28

Figure 20 Grade II listed Barn 50m north west of Low Farm House south-west facing elevation (WSP photo, taken 06/02/2023)..... 29

Figure 21 Dairy barn at Low Farm dated to 1734, detail of south-east facing elevation (WSP photo, taken 06/02/2023) 29

Figure 22 Low Farm House viewed looking towards the south-west (WSP photo, taken 06/02/2023) 30

Figure 23 View of the immediate landscape around the Grade II listed Barn 50m north west of Low Farm House, viewed looking north-west from the end of The Street (WSP photo, taken 06/02/2023)..... 30

Figure 24 Low Farm complex viewed looking north-west: the Grade II listed Barn 50m north west of Low Farm House is to the left, the dairy barn to the right (WSP photo, taken 06/02/2023) 31

Figure 25 Low Farm complex looking north. The dairy barn is in the centre and the farmhouse to the right (WSP photo, taken 06/02/2023)..... 31

Figure 26 Grade II listed The Lodge (formerly Morton Lodge) viewed looking south-west (WSP photo, taken 17/03/2021)..... 32

Figure 27 Grade I listed Church of All Saints including boundary wall to churchyard, viewed looking east (WSP photo, taken 25/01/2023)..... 32



Figure 28 Church of All Saints churchyard, viewed looking towards the south-east (WSP photo, taken 06/02/2023) 33

Figure 29 Grade II listed War Memorial and Grade II listed Church Farm House, Weston Longville, viewed looking south-west (WSP photo, taken 25/01/2023) 33

Figure 30 Church of St Peter, Ringland, viewed looking north-west (WSP photo, taken 06/06/2019) 34

Figure 31 Church of St Peter, Ringland, churchyard viewed looking south-east (WSP photo, taken 06/06/2019) 34

Figure 32 Visualisation of the River Wensum Viaduct and abutment at Low Farm (WSP, May 2023)..... 35

Figure 33 Visualisation of the River Wensum Viaduct and abutment at Low Farm (WSP, May 2023)..... 35



Figures

- 1.1.1 The following appendix includes figures showing Historic Environment Desk Based Assessment within the Red Line Boundary of the Proposed Scheme. These thirty-four figures form the model and accompany the text.

Figure 1 Site Location - Map showing the Red Line Boundary of the Proposed Scheme

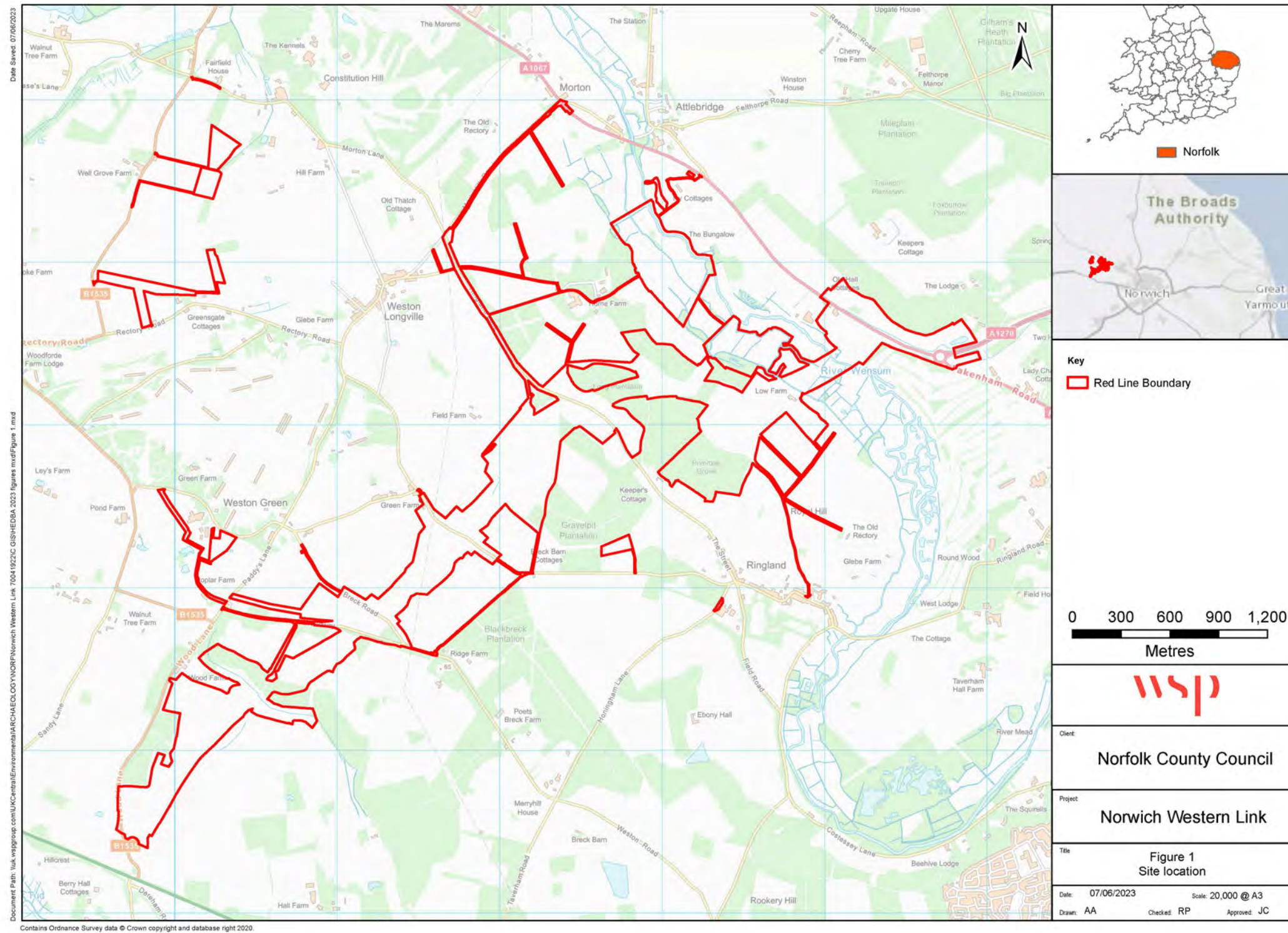

Figure 2 Historic environment features map – Showing designated heritage assets within 1km study area from the Red Line Boundary

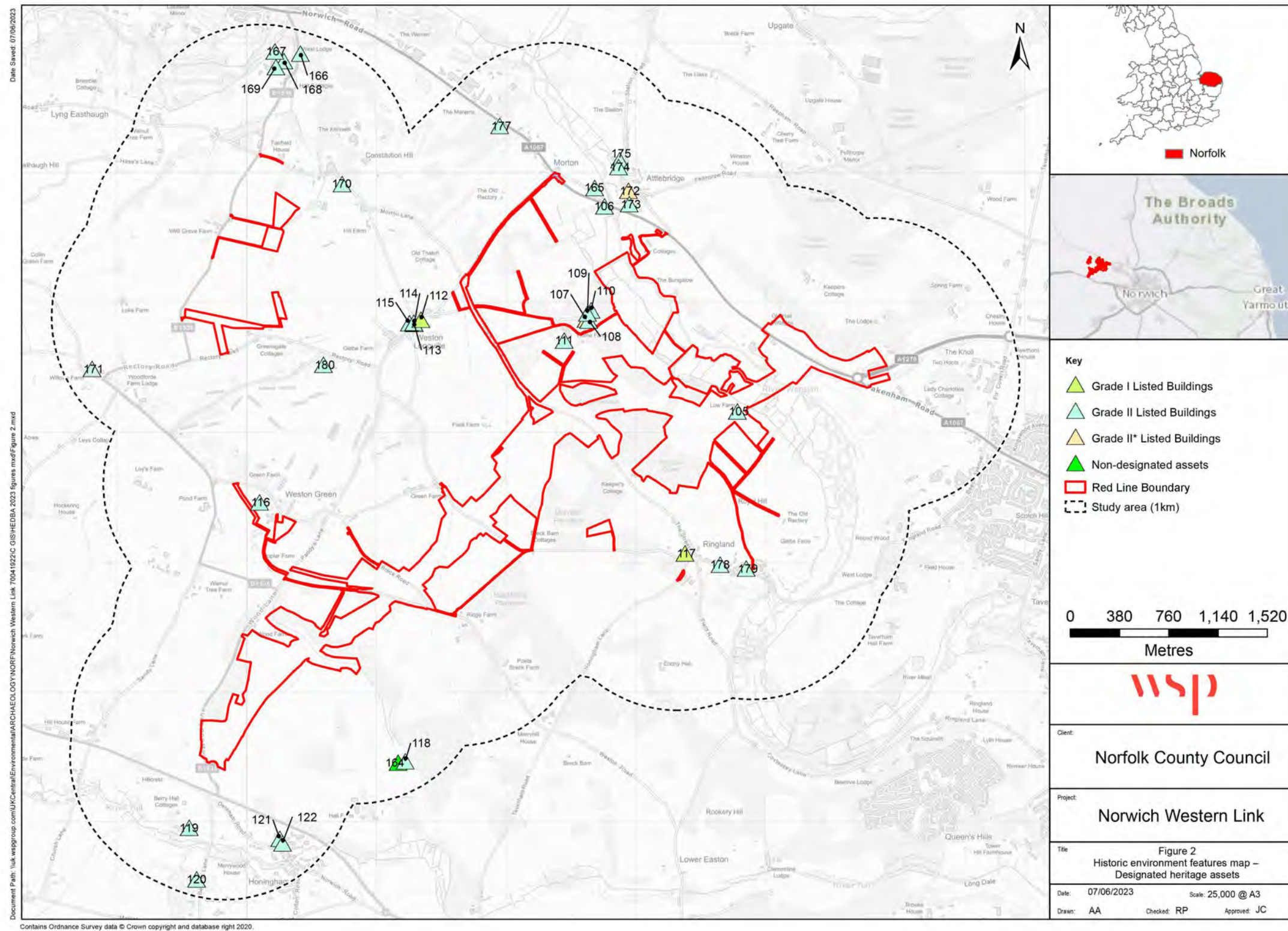

Figure 3a Historic environment features map – Showing non-designated heritage assets (North-east area) such as past archaeological investigations within 500m of study area from the Red Line Boundary on north-east part of the Proposed Scheme

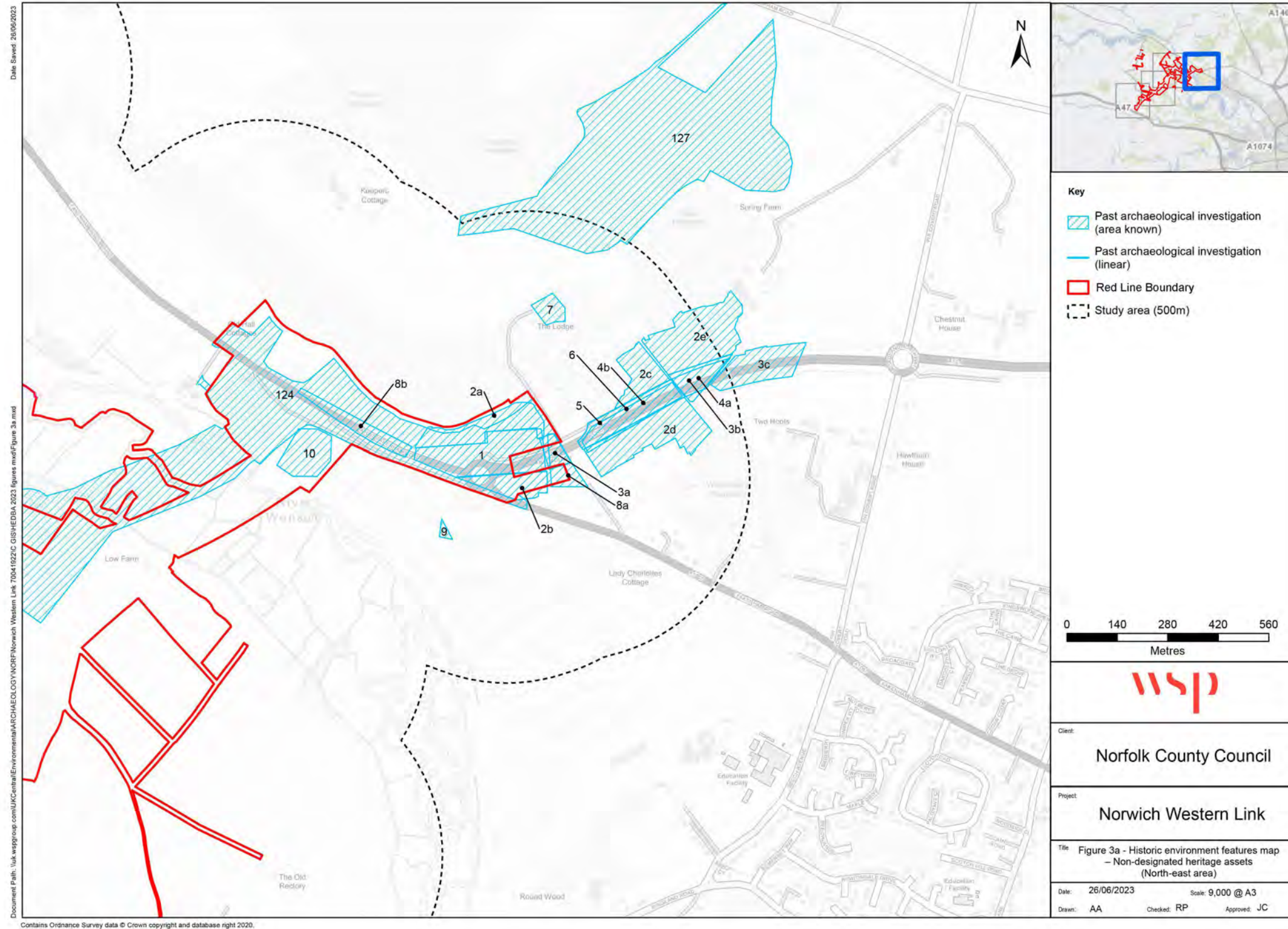

Figure 3b Historic environment features map – Showing non-designated heritage assets (North-east area) such as archaeological feature/findspot within 500m of study area from the Red Line Boundary on north-east part of the Proposed Scheme

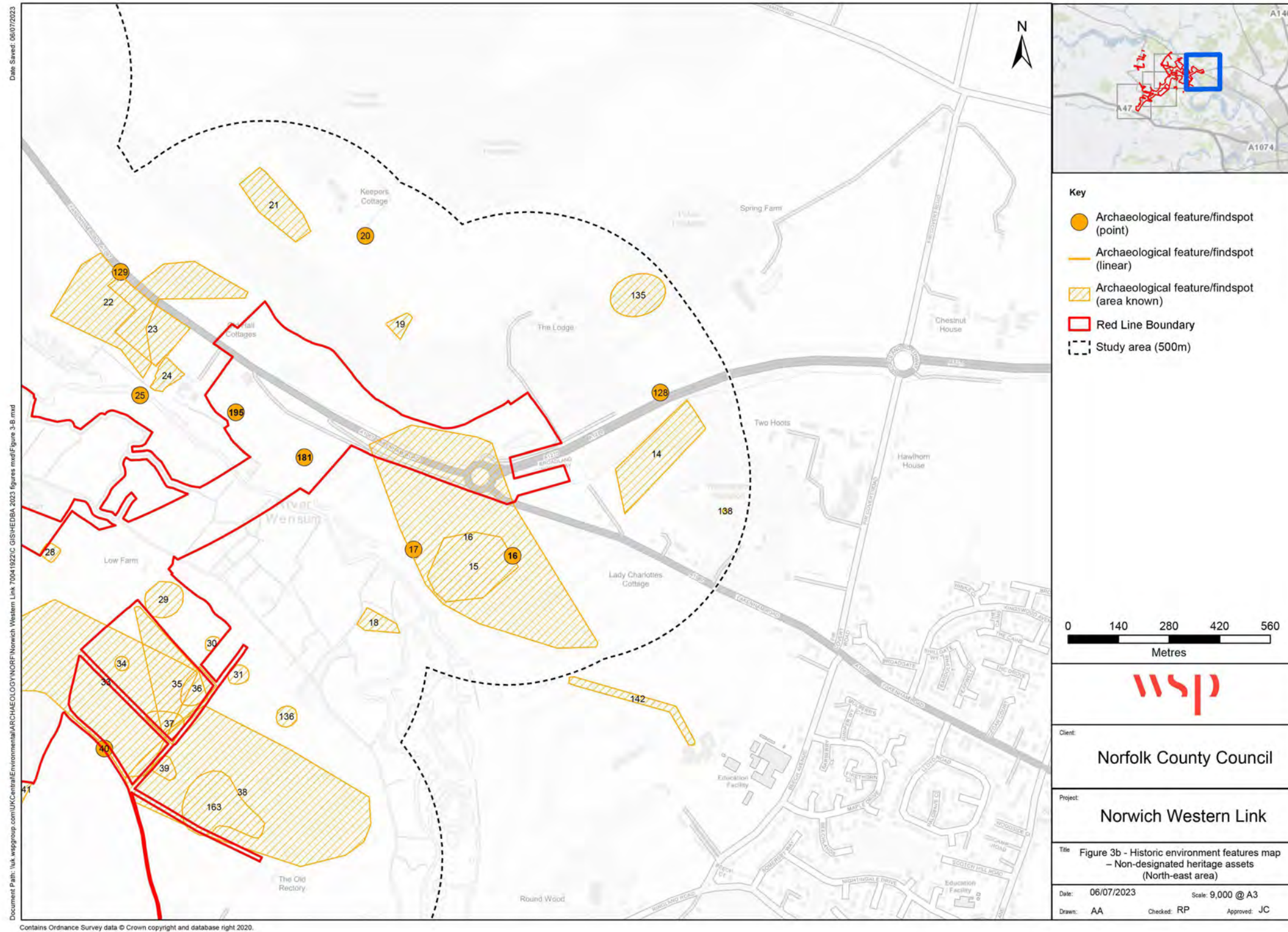

Figure 4a Historic environment features map – Showing non-designated heritage assets (North-central area) such as past archaeological investigations within 500m of study area from the Red Line Boundary on northern-central part of the Proposed Scheme

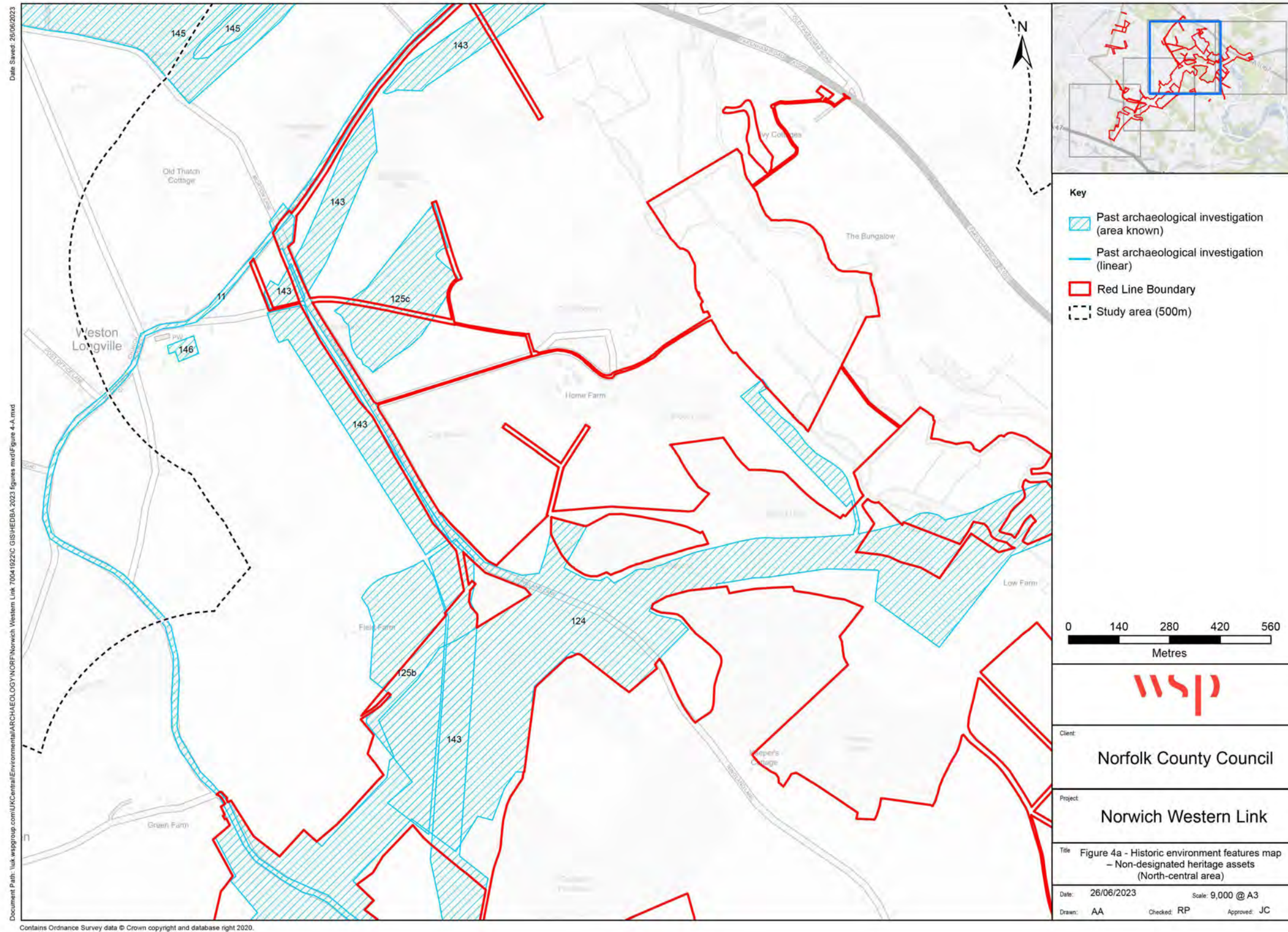

Figure 4b Historic environment features map – Showing non-designated heritage assets (North-central area) such as archaeological feature/findspot within 500m of study area from the Red Line Boundary on northern-central part of the Proposed Scheme

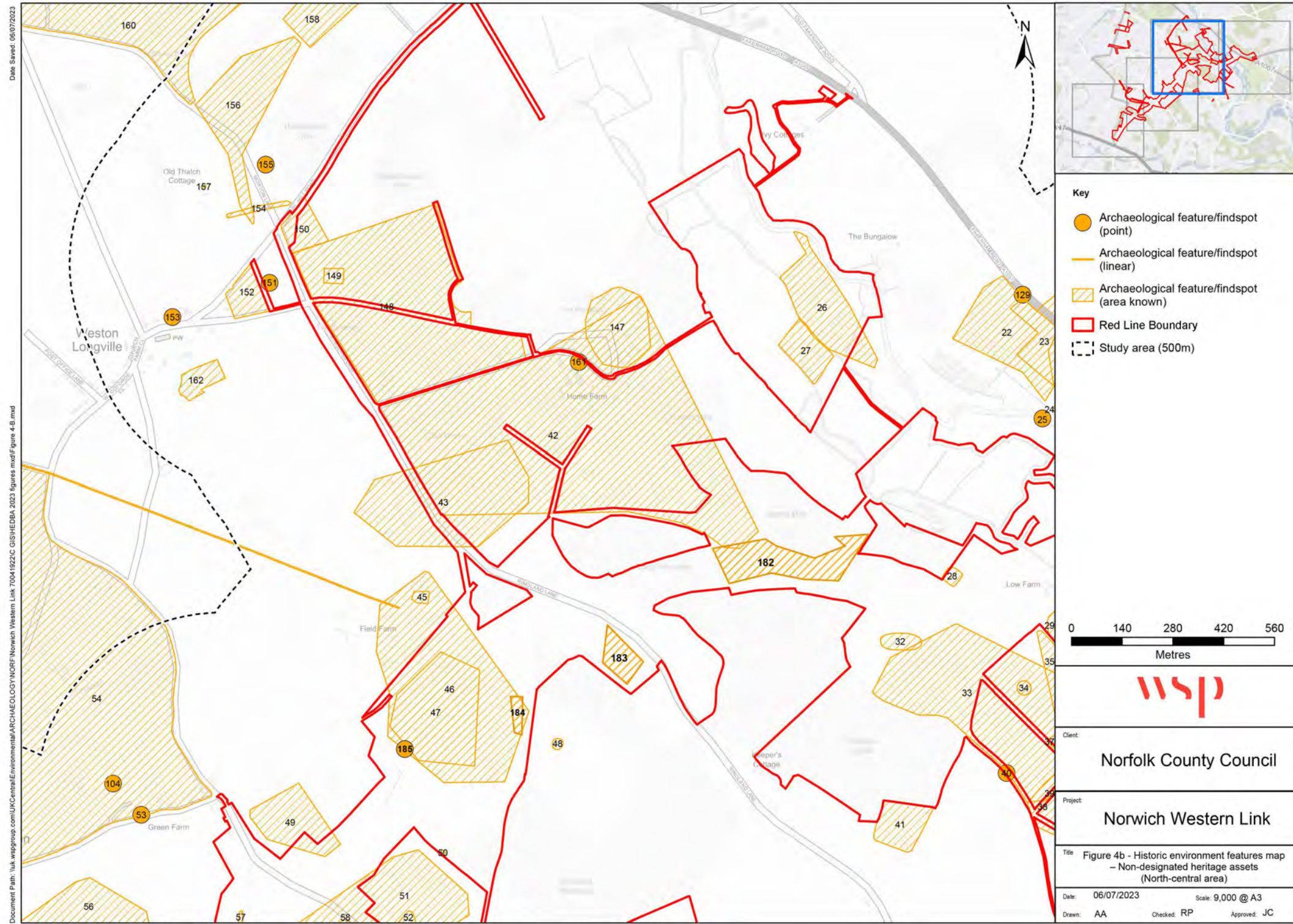

Figure 5a Historic environment features map – Showing non-designated heritage assets (South-central area) such as past archaeological investigations within 500m of study area from the Red Line boundary on southern-central part of the Proposed Scheme

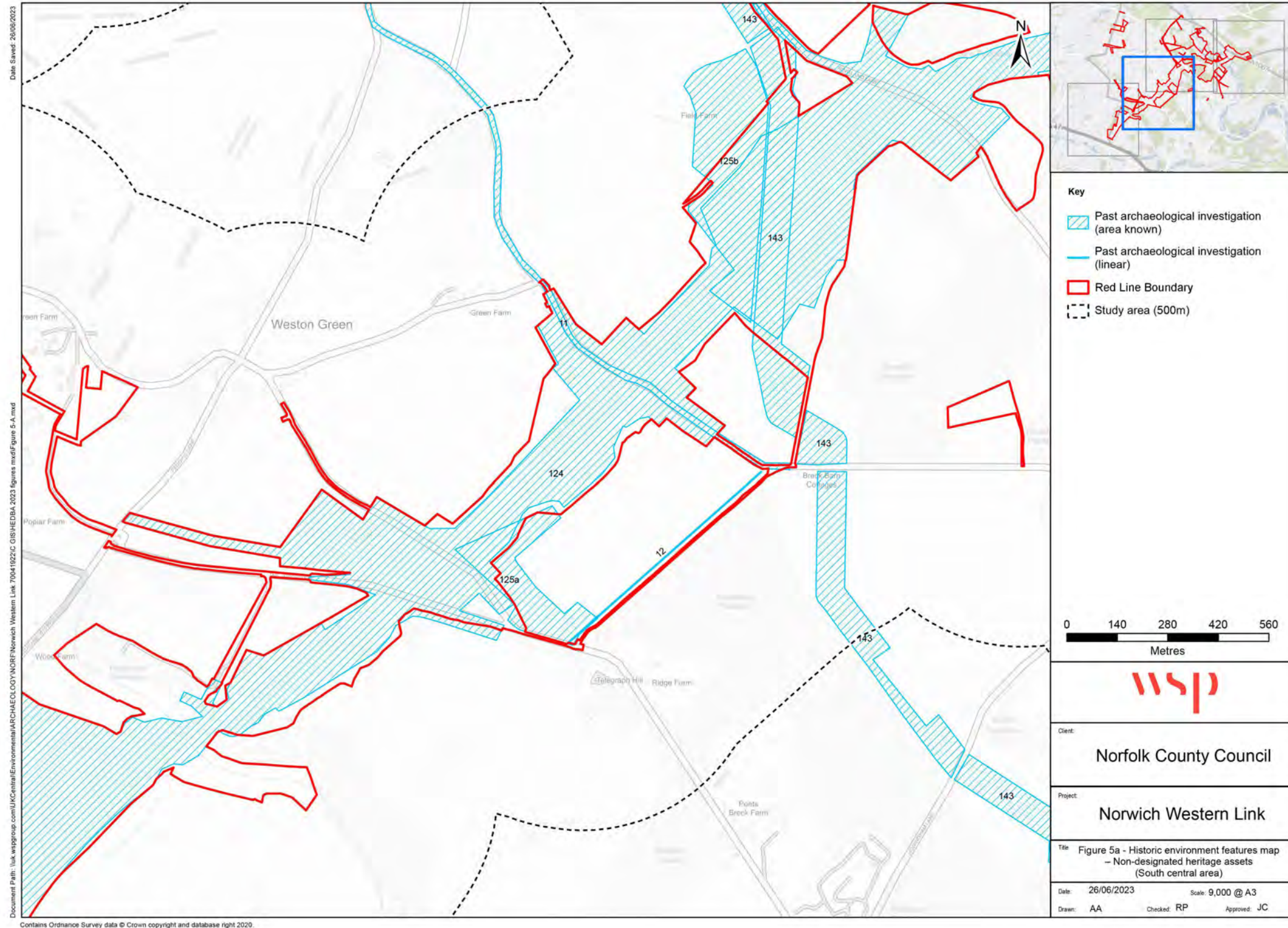

Figure 5b Historic environment features map – Showing non-designated heritage assets (South-central area) such as archaeological feature/findspot within 500m of study area from the Red Line boundary on southern-central part of the Proposed Scheme

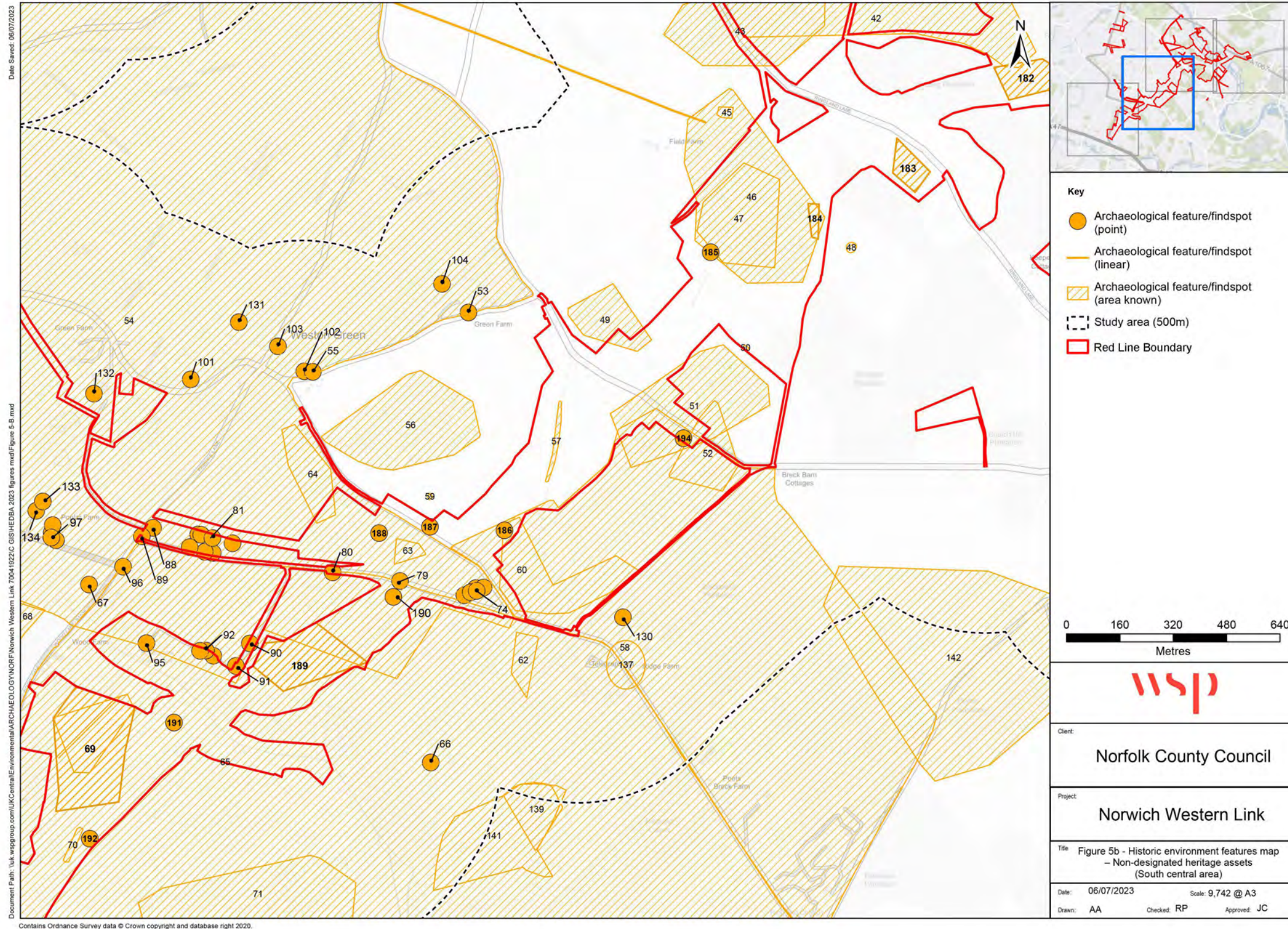

Figure 6a Historic environment features map – Showing non-designated heritage assets (South-west area) such as past archaeological investigations within 500m of study area from the Red Line Boundary on southern-west part of the Proposed Scheme

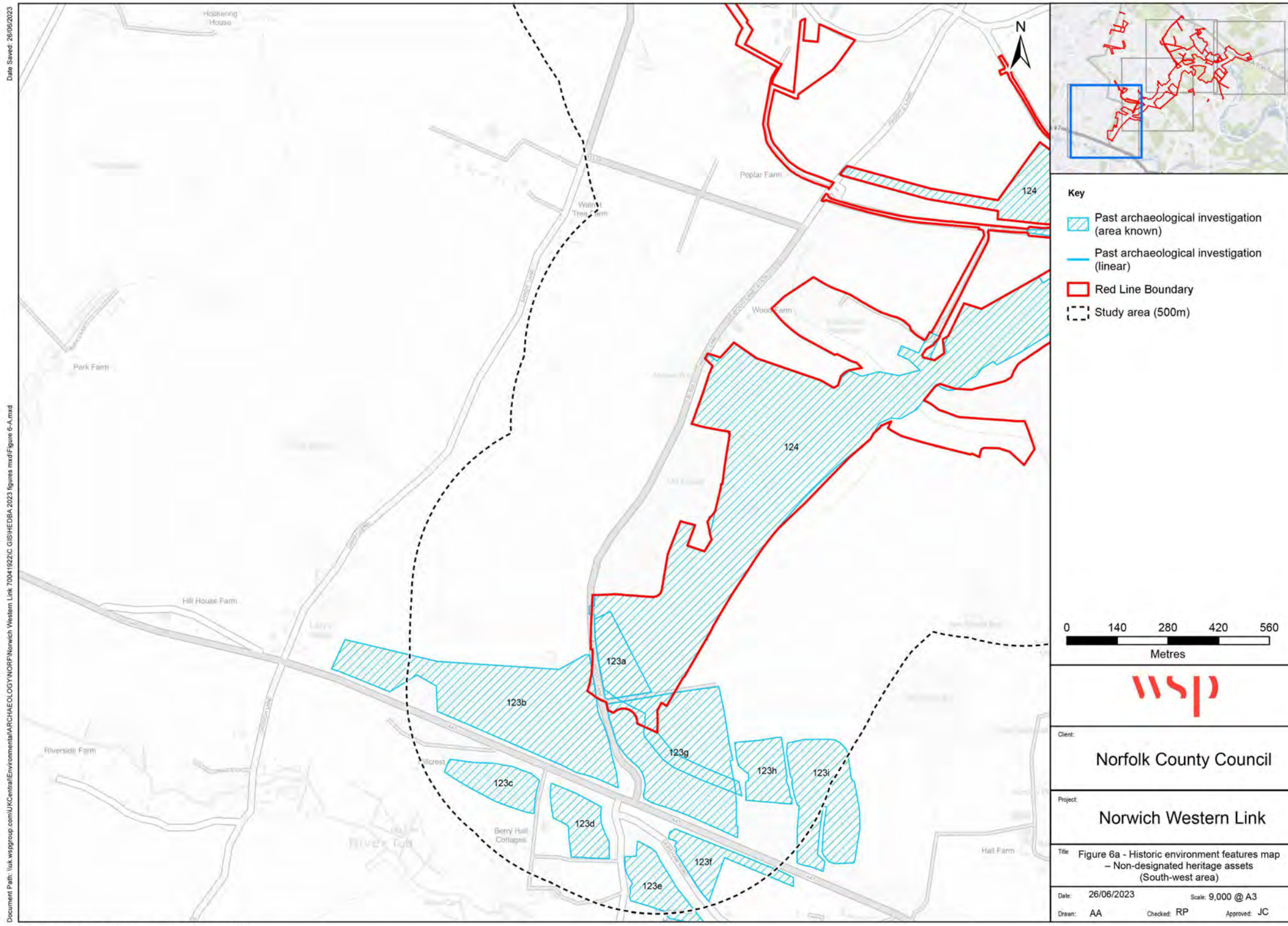

Figure 6b Historic environment features map – Showing non-designated heritage assets (South-west area) such as archaeological feature/findspot within 500m of study area from the Red Line Boundary on southern-west part of the Proposed Scheme

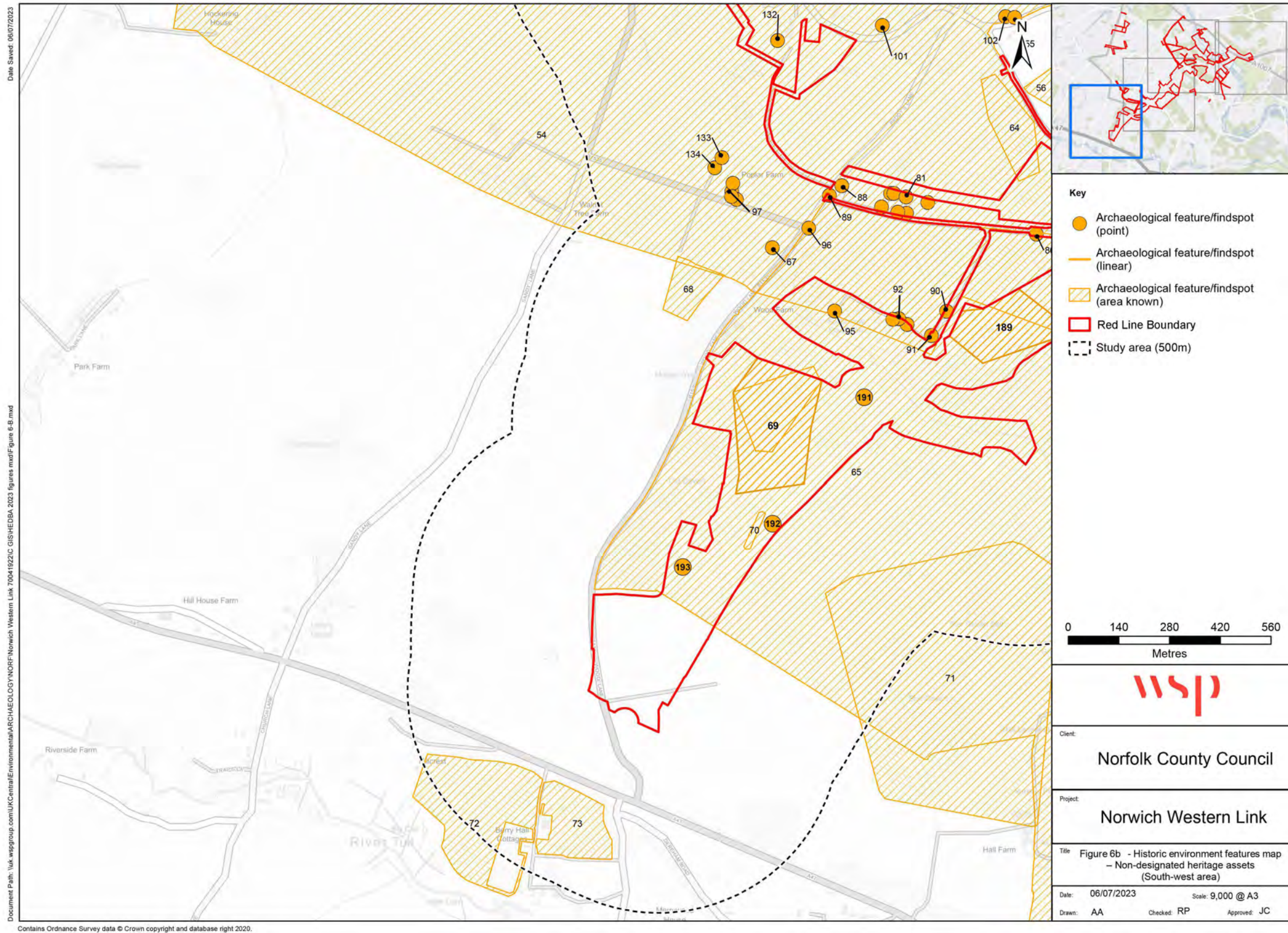

Figure 7 Geology map and borehole locations (British Geological Survey; Norfolk Partnership Laboratory 2019 to 2022 on the north-east part of the Red Line Boundary)

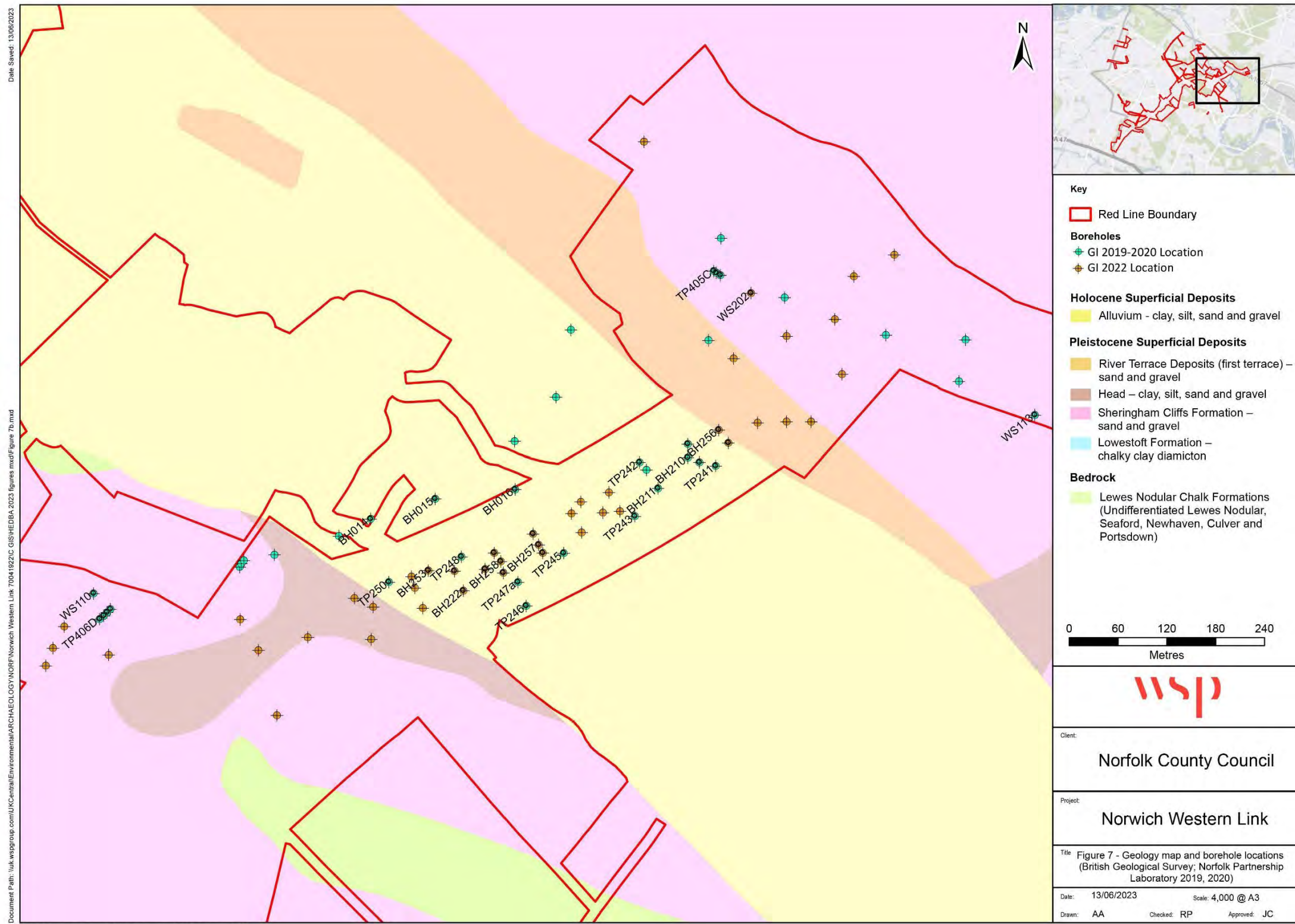

Figure 8 Areas of 2020–21 geophysical survey within the Red Line Boundary (Appendix 8.2 (Document Reference 3.08.02))

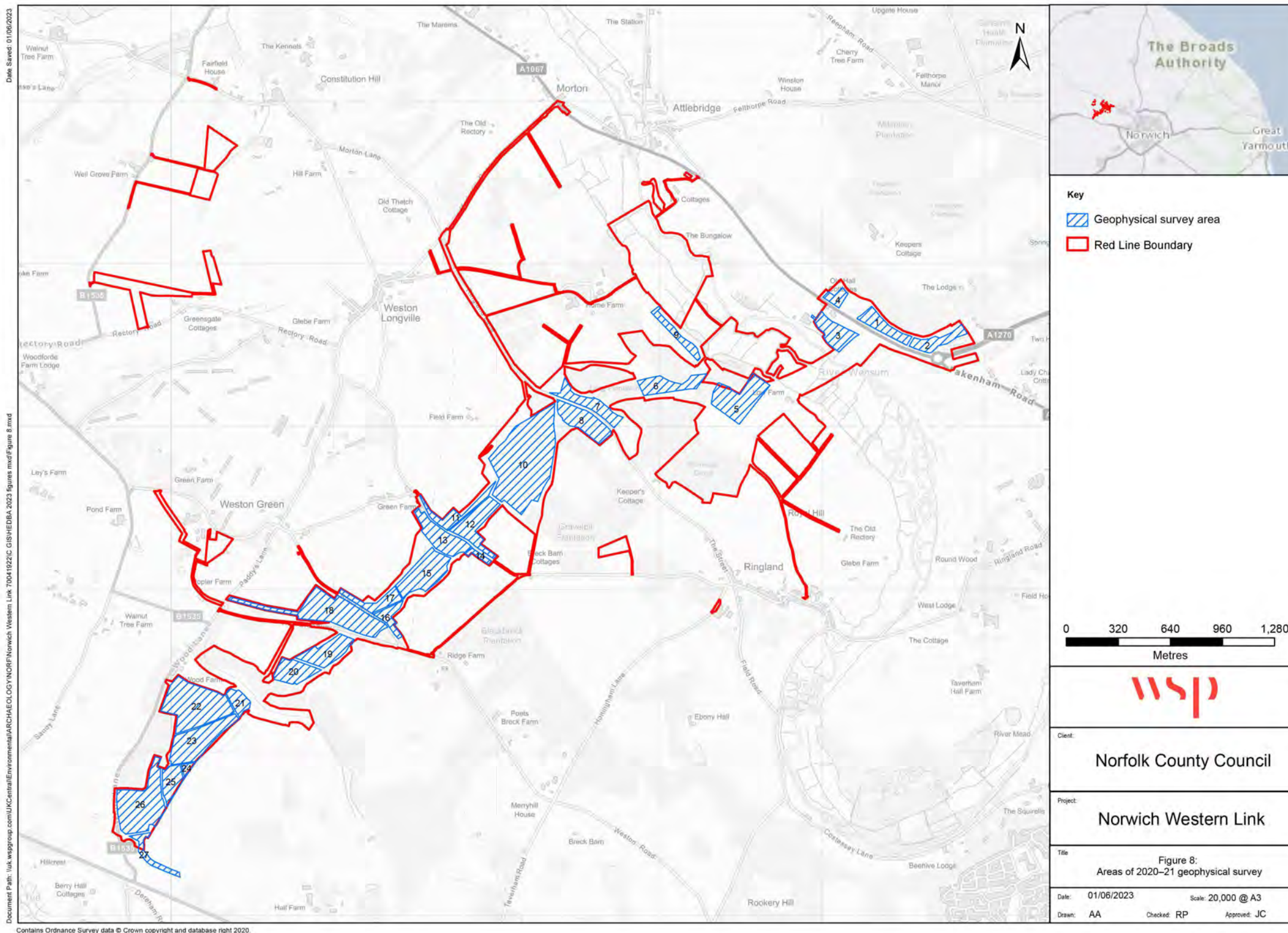

Figure 9 Faden’s map of Norfolk of 1797



Contains Ordnance Survey data © Crown copyright and database right 2020.

Figure 10 Bryant’s map of Norfolk of 1826

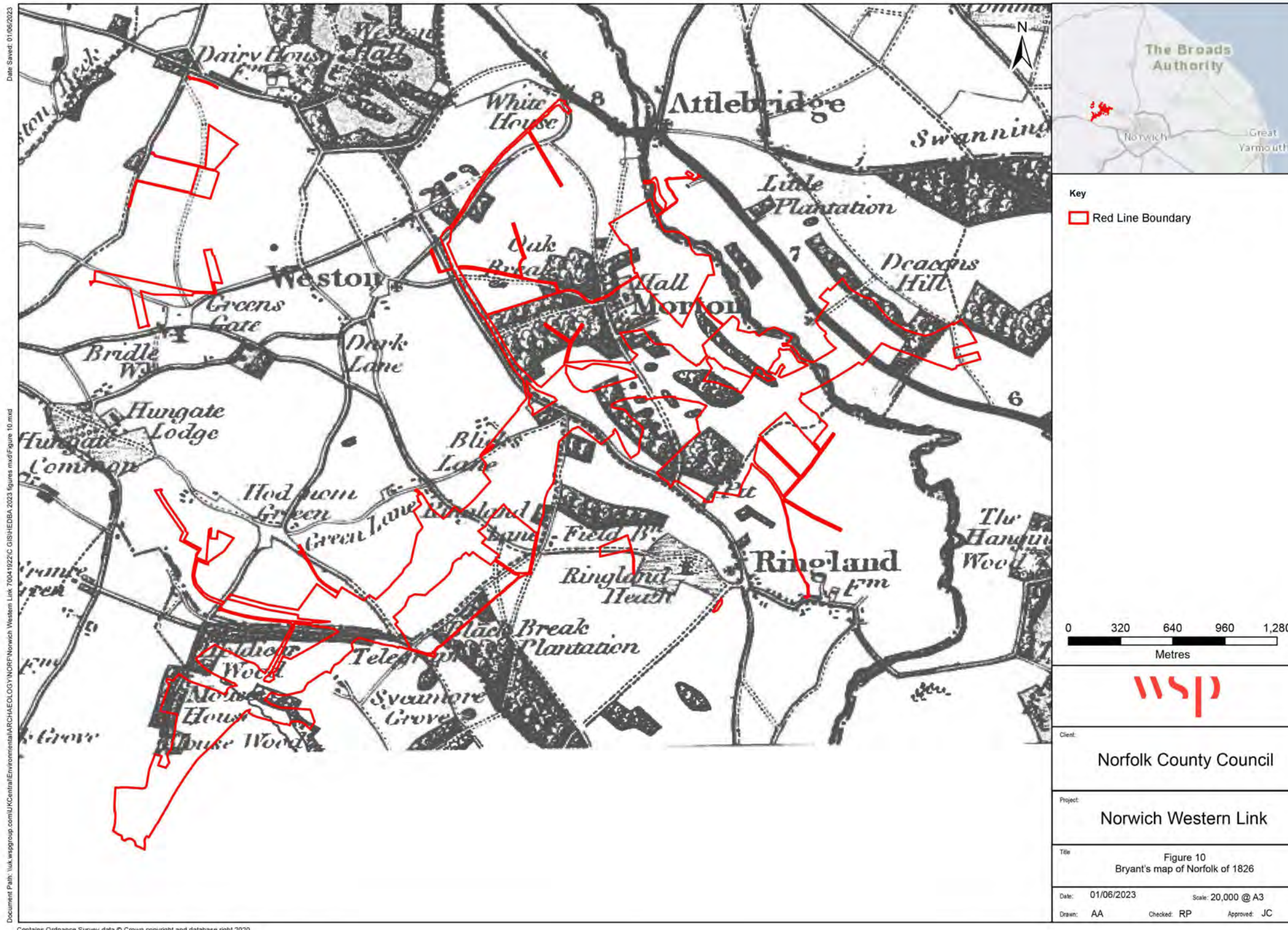

Figure 11 Composite maps of the Tithe maps of Weston Longville of 1841, Attlebridge of 1837, Morton on the Hill of 1842, Ringland of 1841 and Honingham of 1839 © Norfolk Record office

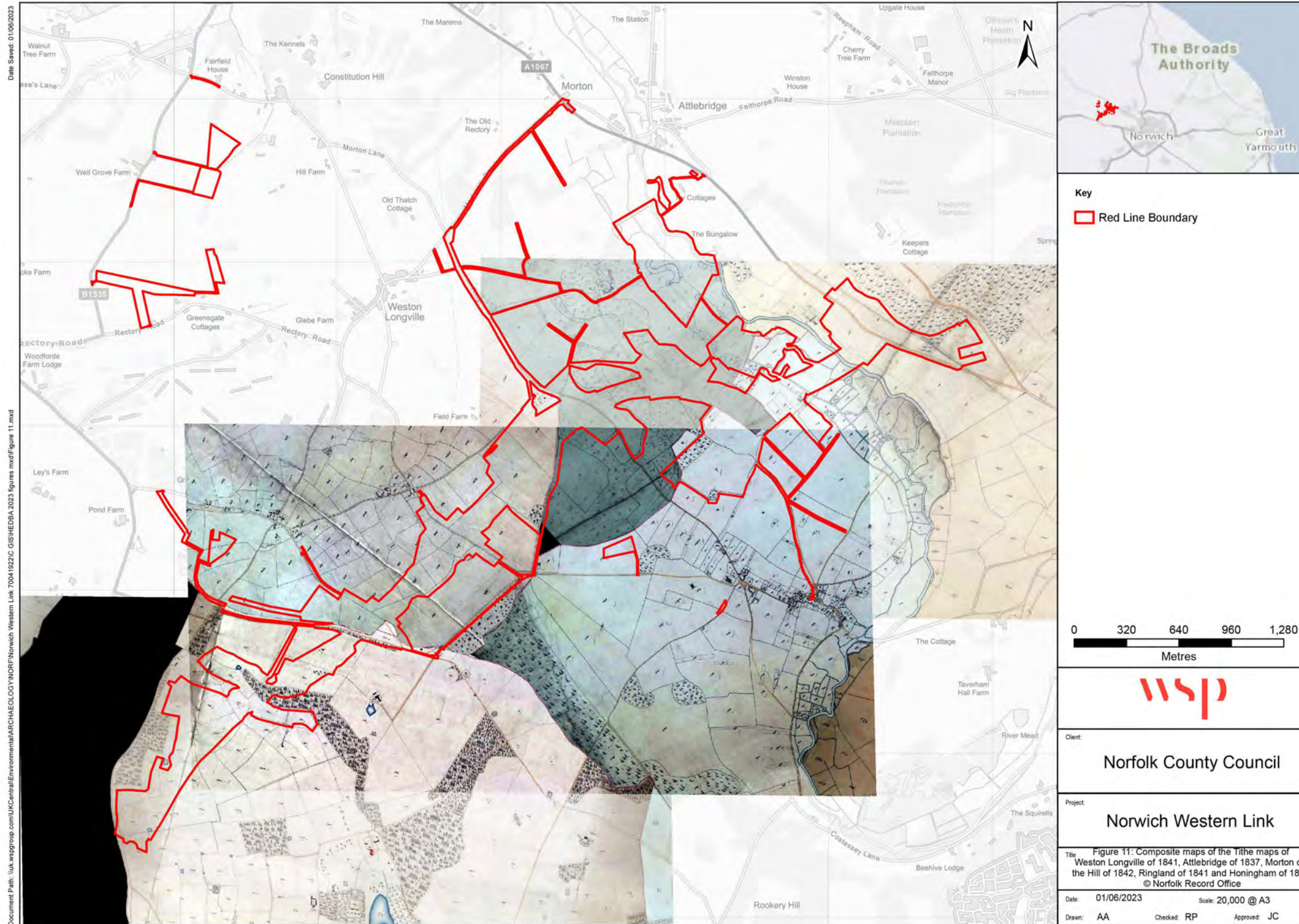

Figure 12 Ordnance Survey 1st edition 6": mile map of 1882 (North-eastern area) (not to scale)

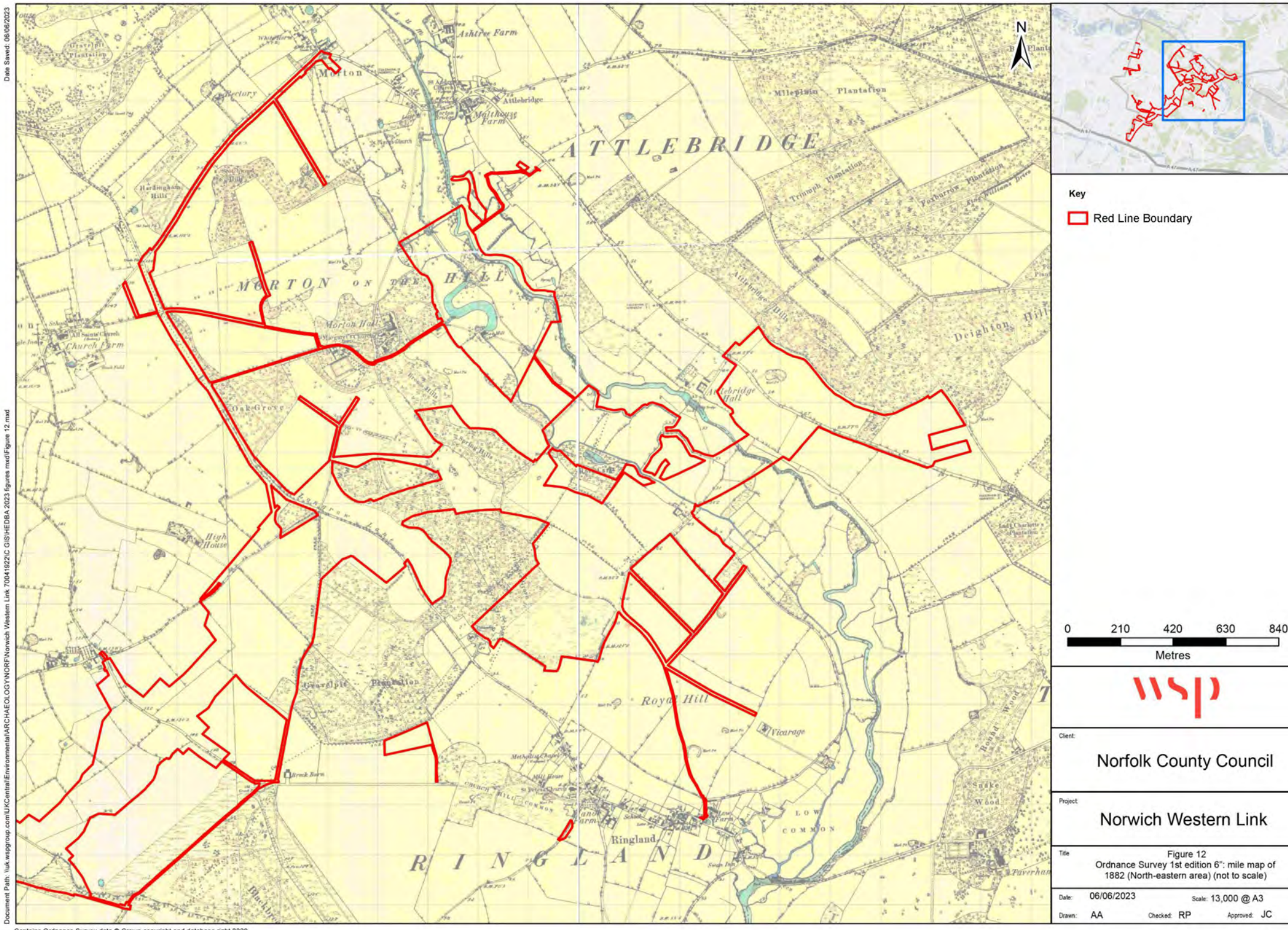

Figure 13 Ordnance Survey 1st edition 6": mile map of 1882 (South-western area) (not to scale)

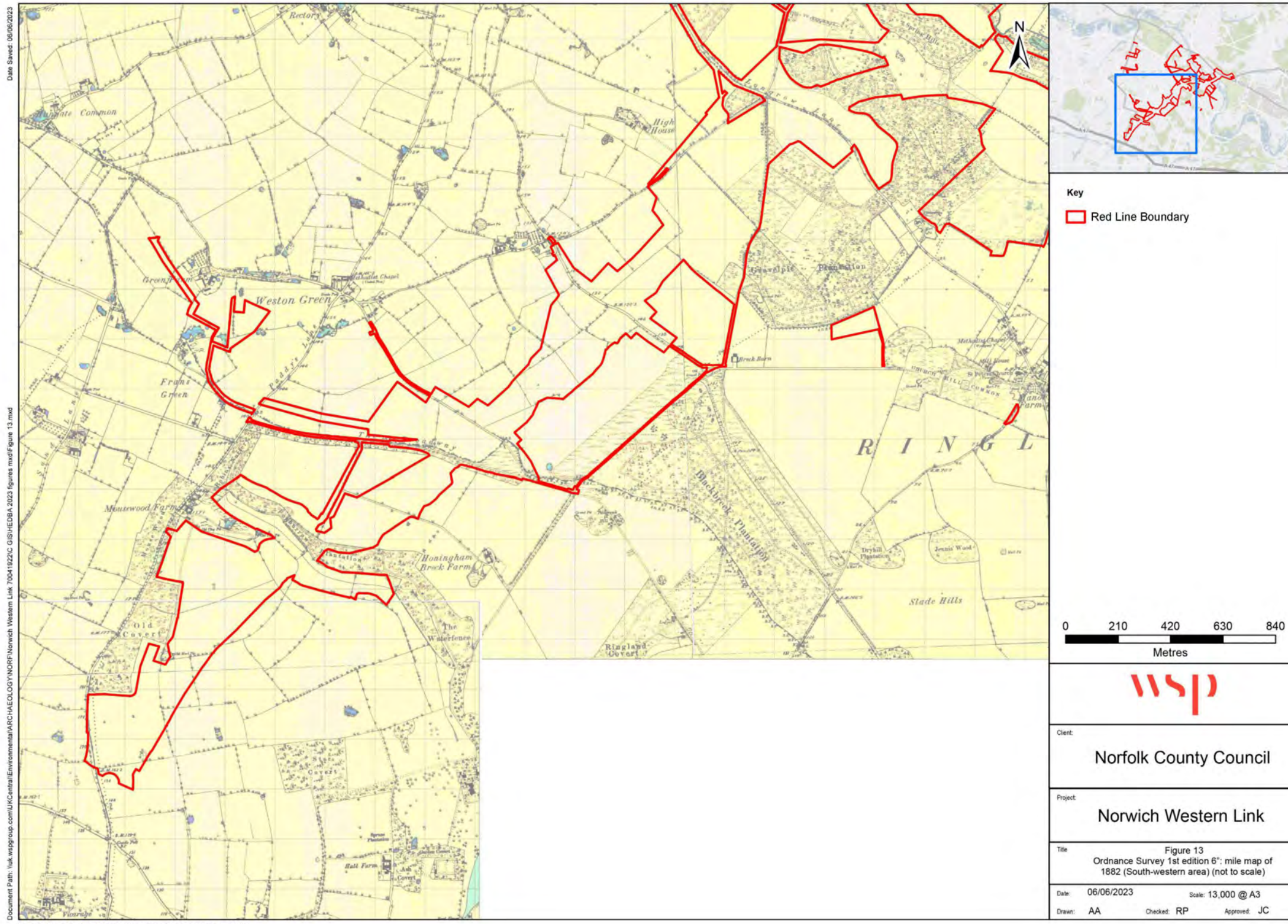

Figure 14 Ordnance Survey 2nd edition 6": mile map of 1907-08 (showing the nursery at Rose Carr and the extended pasture area north of Breck Road) (not to scale)

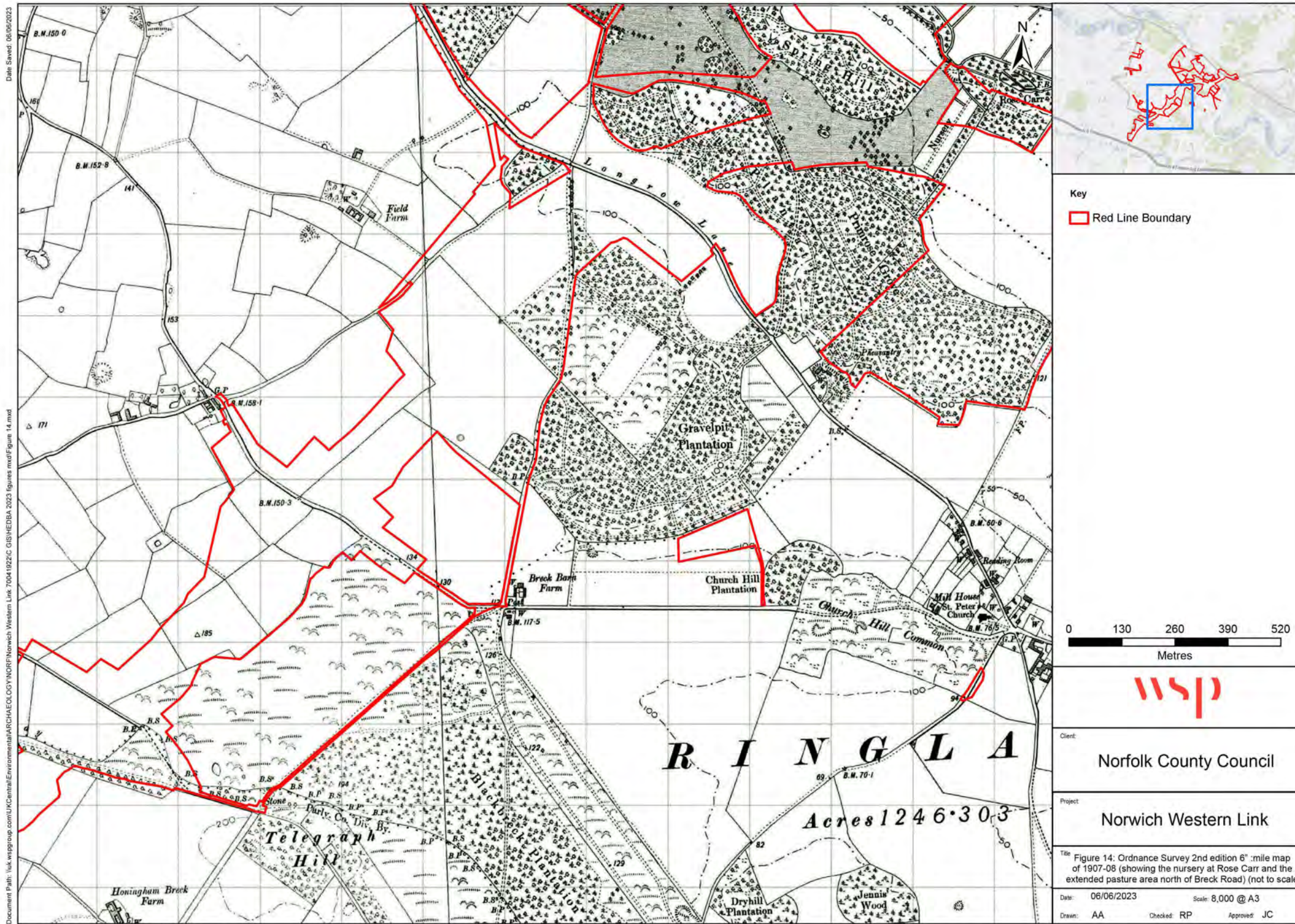

Figure 15 Ordnance Survey 6": mile map of 1959 (showing structures associated with Attlebridge Airfield at The Broadway/Breck Road) (not to scale)

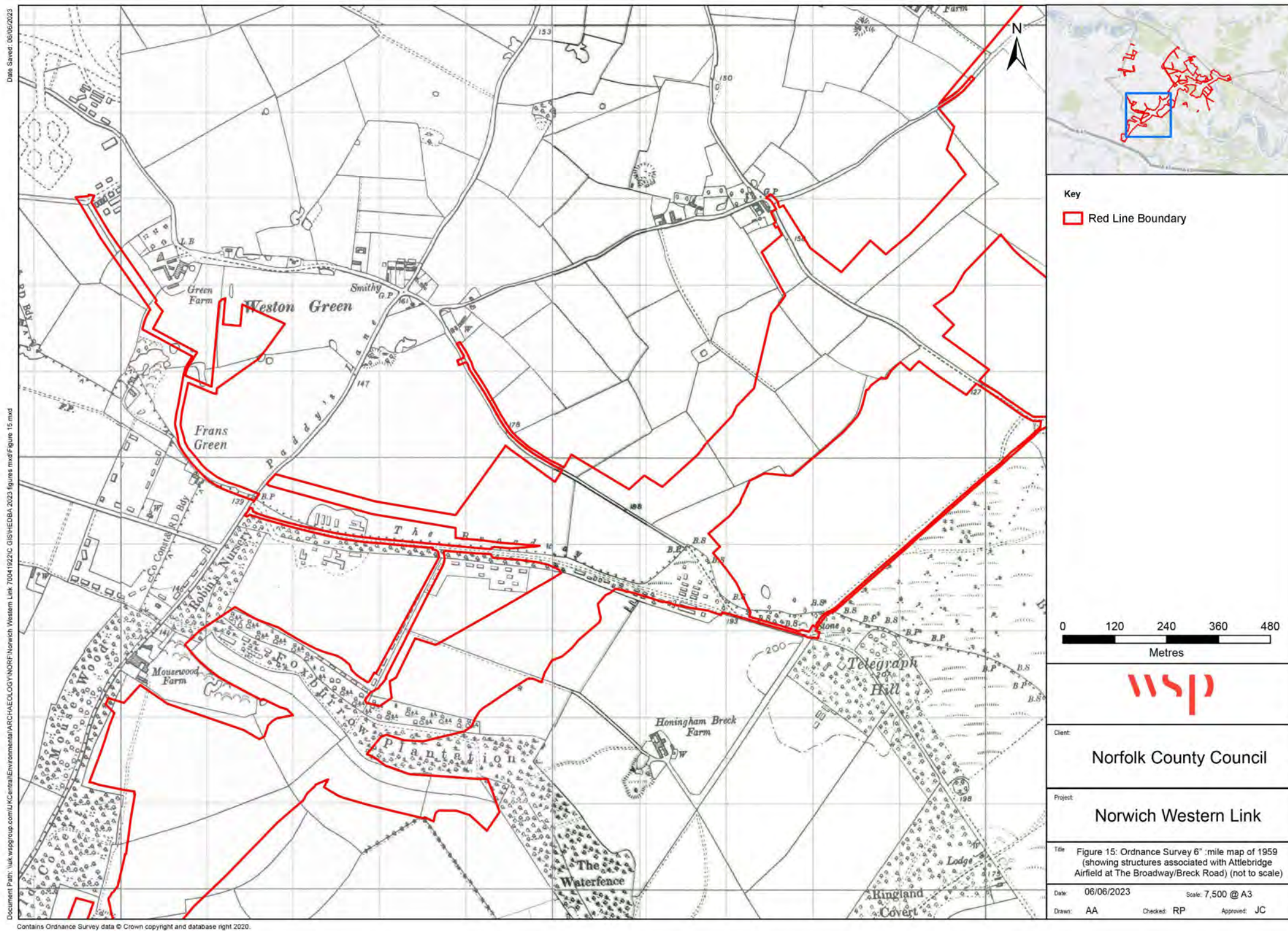

Figure 16 Ordnance Survey 10,000 scale map of 1976 (showing woodland clearance at Gravelpit Plantation) (not to scale)

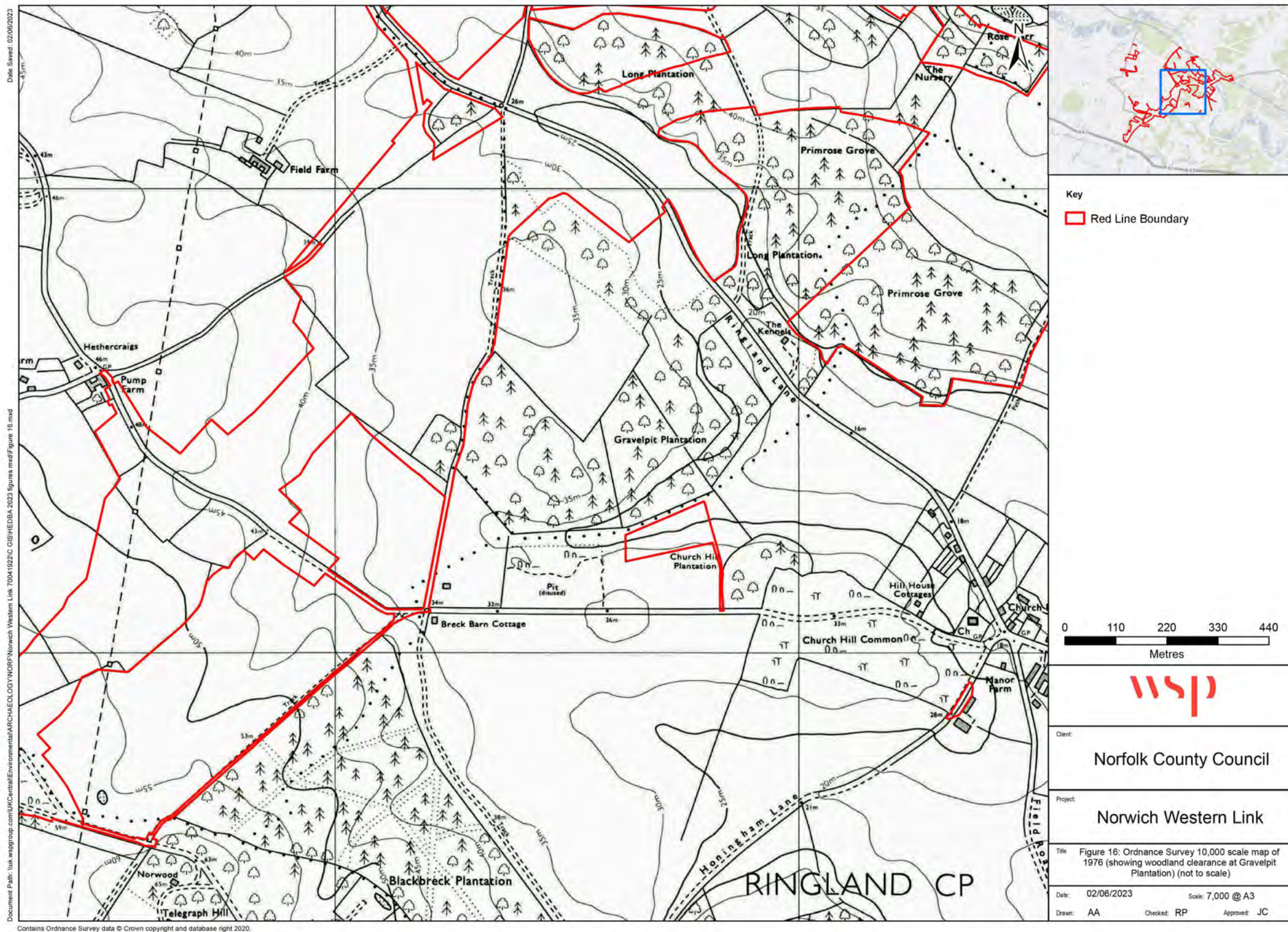

Figure 17 Historic Landscape Characterisation data in and around the Red Line Boundary

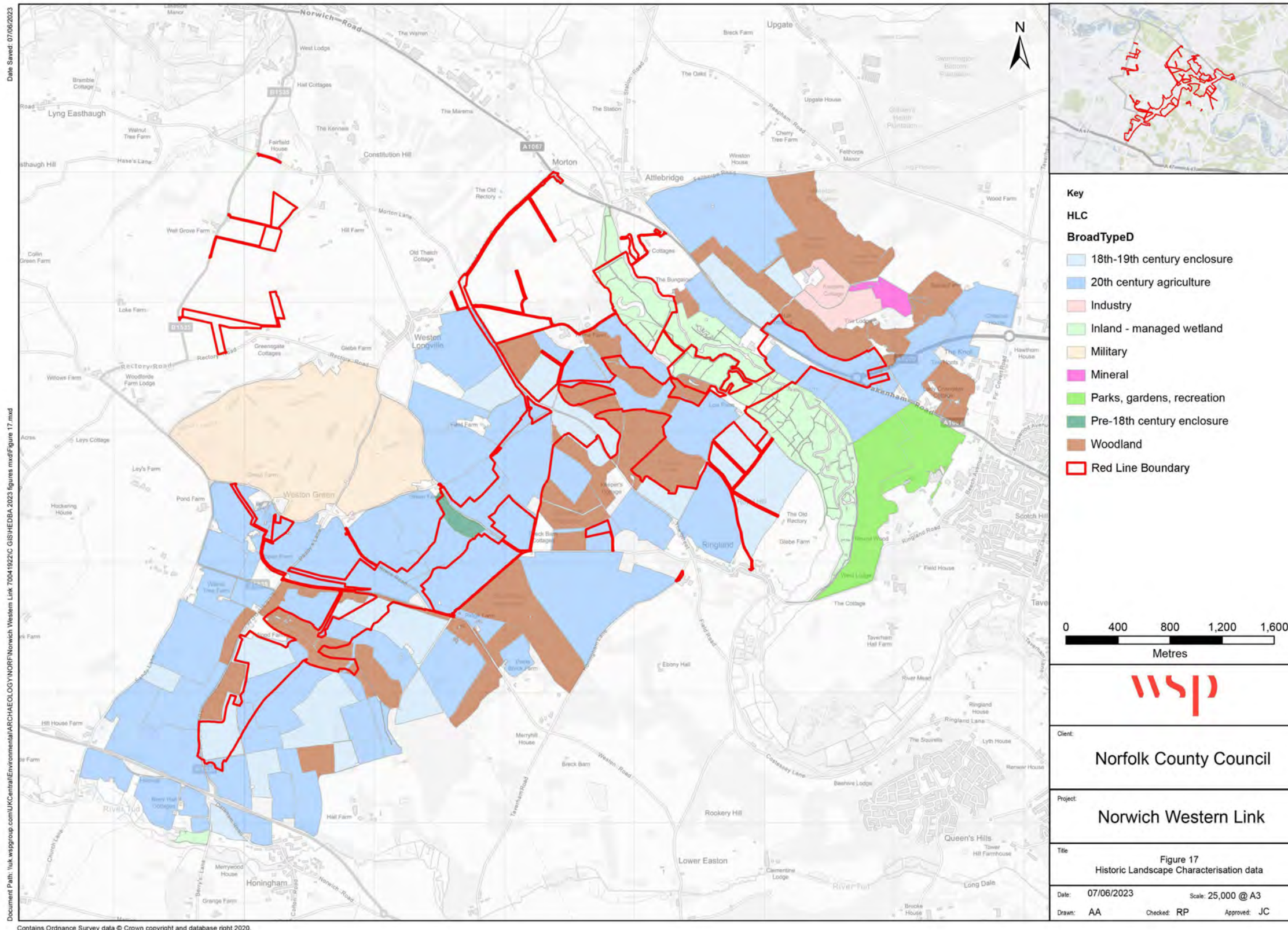

Figure 18 Environment Agency LiDAR Data within and around the northern part of the Red Line Boundary. The north-western part of the Red Line Boundary (not shown) lies on high ground

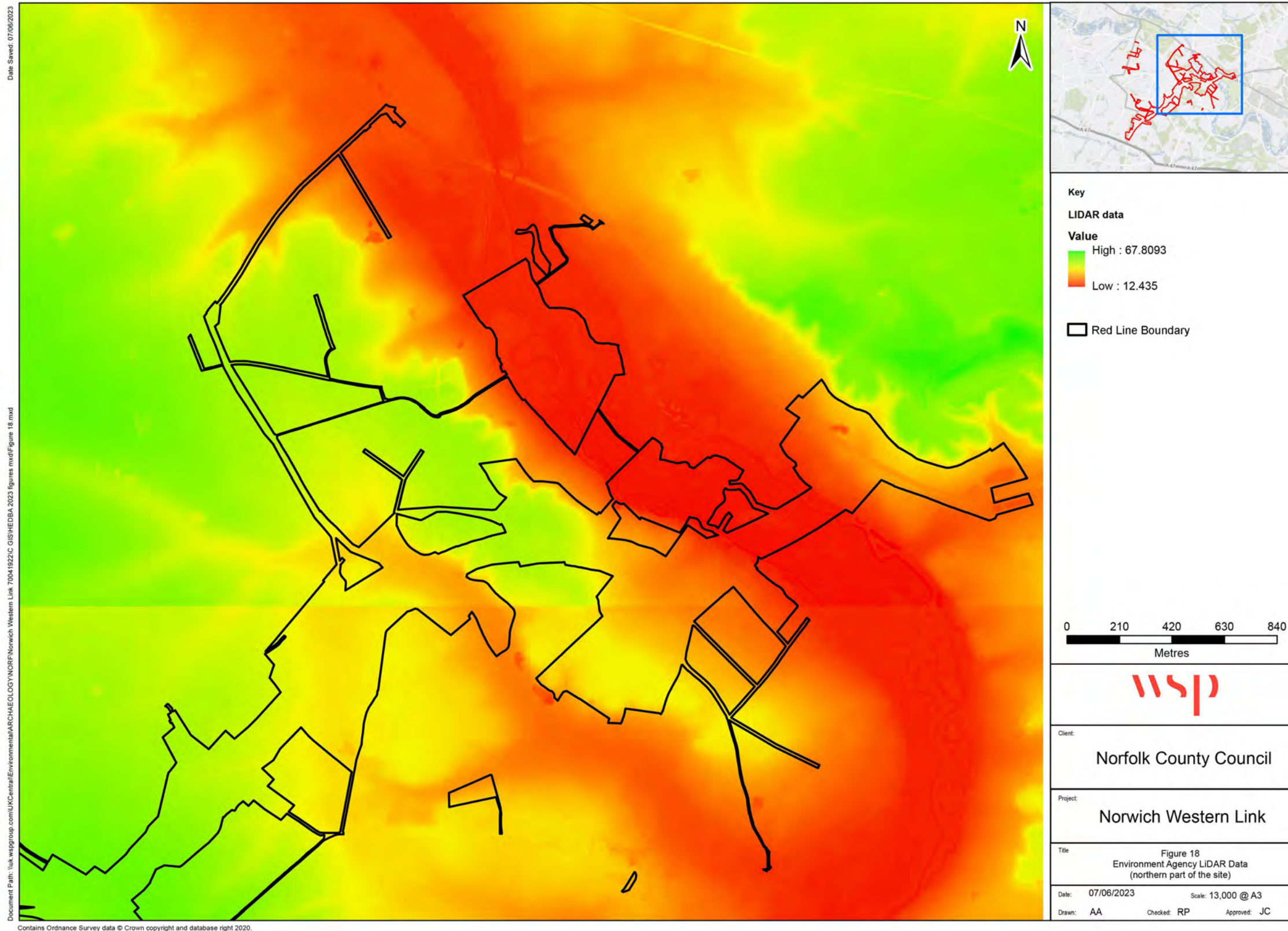
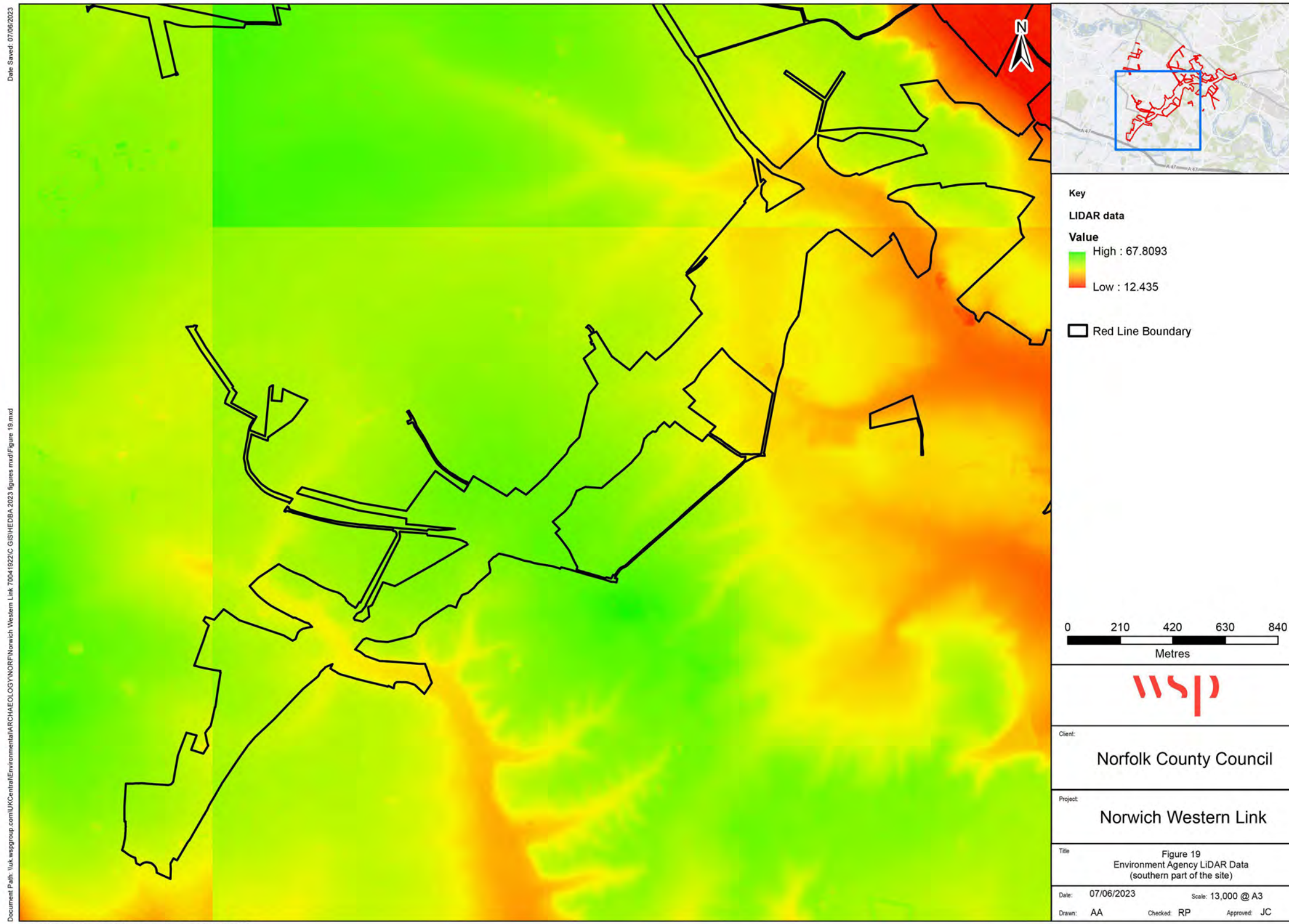

Figure 19 Environment Agency LiDAR Data within and around the southern part of the Red Line Boundary



Date Saved: 07/06/2023
 Document Path: \\uk.wspgroup.com\UKCentral\Environmental\ARCHAEOLOGY\NORFOLK\Norwich Western Link_70041822\C_GISHEDBA_2023 figures.mxd\Figure 19.mxd

Contains Ordnance Survey data © Crown copyright and database right 2020.

Figure 20 Grade II listed Barn 50m north west of Low Farm House south-west facing elevation (WSP photo, taken 06/02/2023)

Figure 21 Dairy barn at Low Farm dated to 1734, detail of south-east facing elevation (WSP photo, taken 06/02/2023)



	<p>Figure 20 Grade II listed Barn 50m north west of Low Farm House south-west facing elevation (WSP photo, taken 06/02/2023)</p> <p>Figure 21 Dairy barn at Low Farm dated to 1734, detail of south-east facing elevation (WSP photo, taken 06/02/2023)</p>
---	---

Figure 22 Low Farm House viewed looking towards the south-west (WSP photo, taken 06/02/2023)

Figure 23 View of the immediate landscape around the Grade II listed Barn 50m north west of Low Farm House, viewed looking north-west from the end of The Street (WSP photo, taken 06/02/2023)



Figure 22



Figure 23

	<p>Figure 22 Low Farm House viewed looking towards the south-west (WSP photo, taken 06/02/2023)</p> <p>Figure 23 View of the immediate landscape around the Grade II listed Barn 50m north west of Low Farm House, viewed looking north-west from the end of The Street (WSP photo, taken 06/02/2023)</p>
---	---

Figure 24 Low Farm complex viewed looking north-west: the Grade II listed Barn 50m north west of Low Farm House is to the left, the dairy barn to the right (WSP photo, taken 06/02/2023)

Figure 25 Low Farm complex looking north. The dairy barn is in the centre and the farmhouse to the right (WSP photo, taken 06/02/2023)



	<p>Figure 24 Low Farm complex viewed looking north-west: the Grade II listed Barn 50m north west of Low Farm House is to the left, the dairy barn to the right (WSP photo, taken 06/02/2023)</p> <p>Figure 25 Low Farm complex looking north. The dairy barn is in the centre and the farmhouse to the right (WSP photo, taken 06/02/2023)</p>
---	--

Figure 26 Grade II listed The Lodge (formerly Morton Lodge) viewed looking south-west (WSP photo, taken 17/03/2021)

Figure 27 Grade I listed Church of All Saints including boundary wall to churchyard, viewed looking east (WSP photo, taken 25/01/2023)



Figure 26



Figure 27



Figure 26
 Grade II listed The Lodge (formerly Morton Lodge) viewed looking south-west (WSP photo, taken 17/03/2021)

Figure 27
 Grade I listed Church of All Saints including boundary wall to churchyard, viewed looking east (WSP photo, taken 25/01/2023)

Figure 28 Church of All Saints churchyard, viewed looking towards the south-east (WSP photo, taken 06/02/2023)

Figure 29 Grade II listed War Memorial and Grade II listed Church Farm House, Weston Longville, viewed looking south-west (WSP photo, taken 25/01/2023)



Figure 28



Figure 29



Figure 28

Church of All Saints churchyard, viewed looking towards the south-east (WSP photo, taken 06/02/2023)

Figure 29

Grade II listed War Memorial and Grade II listed Church Farm House, Weston Longville, viewed looking south-west (WSP photo, taken 25/01/2023)

Figure 30 Church of St Peter, Ringland, viewed looking north-west (WSP photo, taken 06/06/2019)

Figure 31 Church of St Peter, Ringland, churchyard viewed looking south-east (WSP photo, taken 06/06/2019)



Figure 30



Figure 31



Figure 30
Church of St Peter, Ringland, viewed looking north-west (WSP photo, taken 06/06/2019)

Figure 31
Church of St Peter, Ringland, churchyard viewed looking south-east (WSP photo, taken 06/06/2019)

Figure 32 Visualisation of the River Wensum Viaduct and abutment at Low Farm (WSP, May 2023)

Figure 33 Visualisation of the River Wensum Viaduct and abutment at Low Farm (WSP, May 2023)

